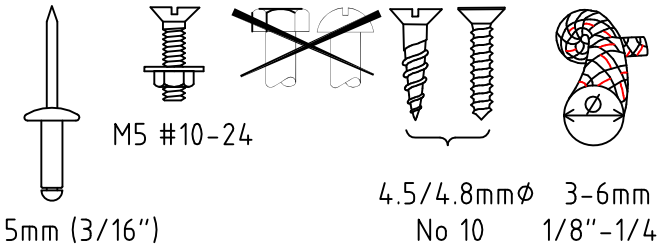

Notes: –
For marine applications, use a silicone sealant or a bedding compound to avoid electrolytic action between the cleat and metal fastenings.

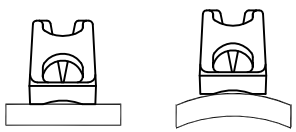

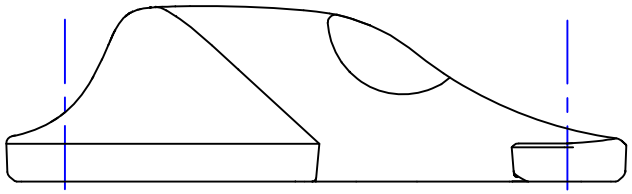

2 Holes 5.3 dia
CSK 10mmdiax90deg

Section 'A'A'

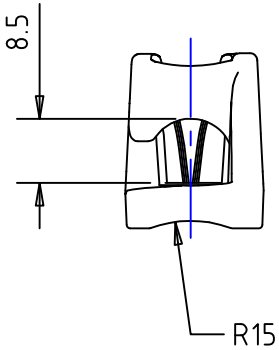

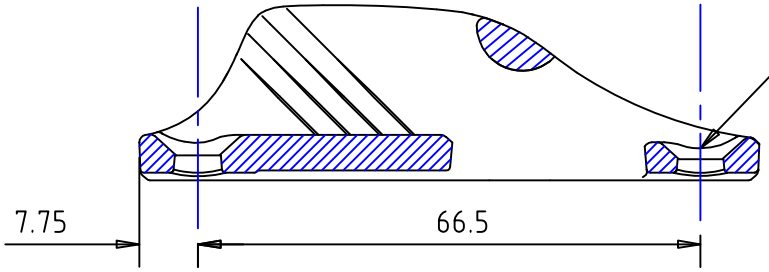

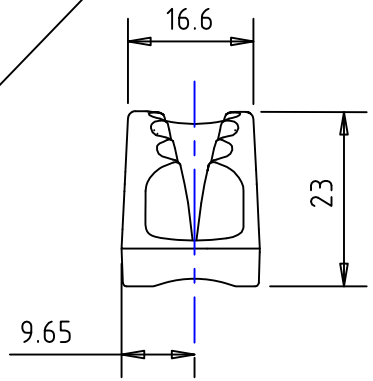

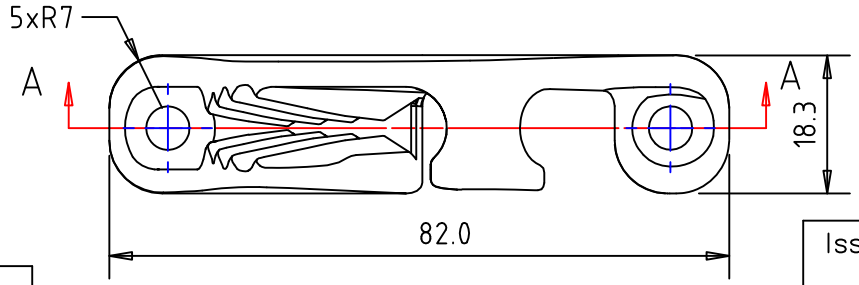

Clamcleat® Rope cleats
Clamcleats Limited
Watchmead
Welwyn Garden City
Hertfordshire AL7 1AP
England
Telephone +44 (0)1707 330101
Fax +44 (0)1707 321269
Email sales@clamcleat.com
www.clamcleat.com

Scale 1:1
All dimensions in mm.

Issue: 3 Feb 2010
ID2171.dwg

Material:
Diecast Aluminium

Installation Drawing for: –

CL217 Mk 1.

Side Entry Mk 1
(Starboard)