Accessories improve cleat performance

- *These accessories expand the capability of a conventional Clamcleat® rope cleat while retaining the advantage of not having any moving parts to jam or seize up.*
- *The most innovative accessory is the Keeper (patented). This has been designed to overcome the problem of lines being cleated accidentally as well as improving the performance of cleats by holding lightly-loaded lines in the jaws of a cleat.*

Two full ranges

No moving parts to seize

CL211Mk2 Standard cleat

CL211Mk1 Standard cleat

CL211Mk2 with CL815Keeper

1. Rope runs free
Keeper is closed to stop rope going into cleat teeth

2. Pull rope back and down to cleat
Keeper opens to allow rope into teeth

3. Rope gripped
Keeper holds rope in cleat

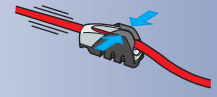

4. Lift up to release
Keeper opens to allow rope out of teeth

Award winning **Keeper** automatically prevents unwanted cleating.

Lead-in allows easy cleating.

Holds rope in teeth under no load or when mounted upside down.

Drainage slots.

Mount on flat or curved surface.

Tested for thousands of cycles under harsh conditions.

CL211Mk1 with CL814 Keeper

CL211Mk2 with CL815 Keeper and CL817 Cage

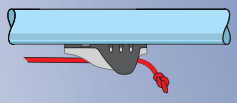

Keeper holds lightly loaded lines in the jaws of a cleat even when mounted upside down.

Rope runs free - Keeper keeps rope out of teeth.

Pull rope down to cleat. Sloping rear automatically guides rope into teeth.

Rope held securely, even if cleat is mounted under a surface.

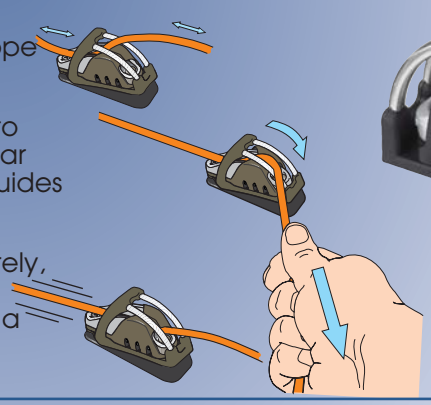

CL211Mk1 with CL814 Keeper and CL816 Cage

Mount either way.

Tapered Pad allows correct rope/cleating alignment.

Backplate provides under deck support when bolting through thin sections

2005 DAME DESIGN AWARD METS CATEGORY WINNER

Will Loy's Testimonial

"I am well chuffed with their performance so far though I should not be surprised. Took the boat out two sundays ago in very strong winds and the cleats held true. Racing was cancelled but last weekend I recorded a couple of bullets in the competitive solo fleet at Littleton S.C. Getting a fair amount of interest. People seem surprised when I mention they are Clamcleat,® rope cleats they like the positive feel that the Keeper gives"

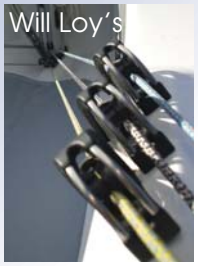

Will Loy's

'Solo' set-ups

Clamcleats Limited Watchmead Welwyn Garden City Hertfordshire AL7 1AP England
Telephone 01707 330101 Fax 01707 321269 e-mail sales@clamcleat.com
www.clamcleat.com